I HAVE NOTHING

TRACK 7 demo TRACK 8 backing

Whitney Houston
Words and Music by Linda Thompson and David Foster

♩. = 50 **Power ballad**

Gmaj7 Em9

mp

with pedal

5 Cmaj9 Am11 Am7 D N.C.

f

10 Gmaj7 Em11

mp

Share my life, take me for what I am, 'cause

mp

© 1992 Linda's Boys Music, One Four Three Music and Warner-Barham Music LLC • All Rights for Linda's Boys Music Administered by Warner-Tamerlane Publishing Corp. • All Rights for Warner-Barham Music LLC (BMI) Administered by Songs Of Universal, Inc (BMI) • Exclusive Worldwide Print Rights for Warner-Barham Music LLC (BMI) Administered by Alfred Music Publishing Co., Inc. • All Rights for One Four Three Music Administered by Peermusic (UK) Ltd • All Rights Reserved. Used by Permission

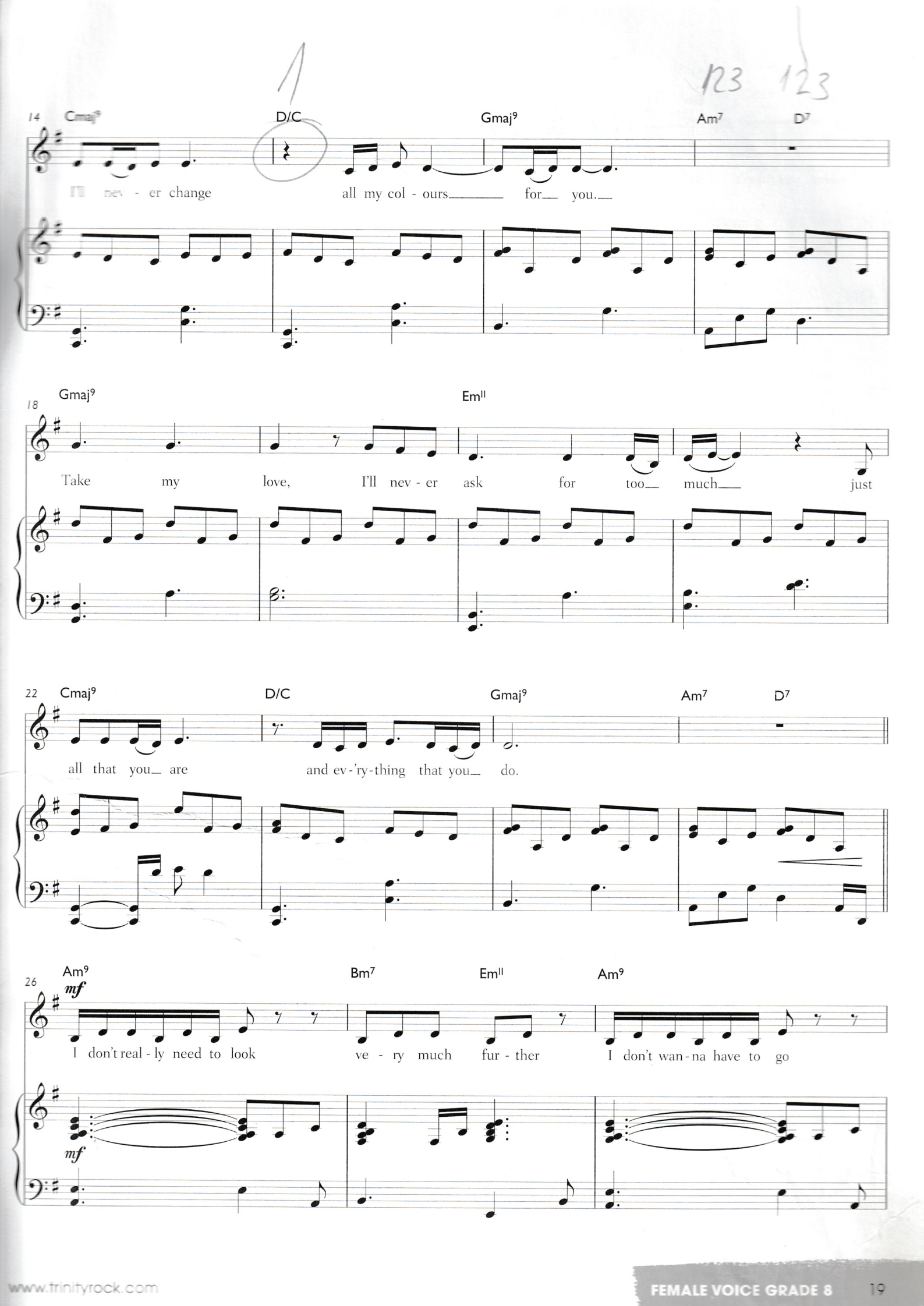
14
Cmaj9
D/C
Gmaj9
Am7
D7
I'll nev - er change
all my col - ours
for you.
18
Gmaj9
Em11
Take my love, I'll nev - er ask for too much just
22
Cmaj9
D/C
Gmaj9
Am7
D7
all that you are
and ev-'ry-thing that you do.
26
Am9
Bm7
Em11
Am9
mf
I don't real - ly need to look
ve - ry much fur - ther
I don't wan - na have to go
mf

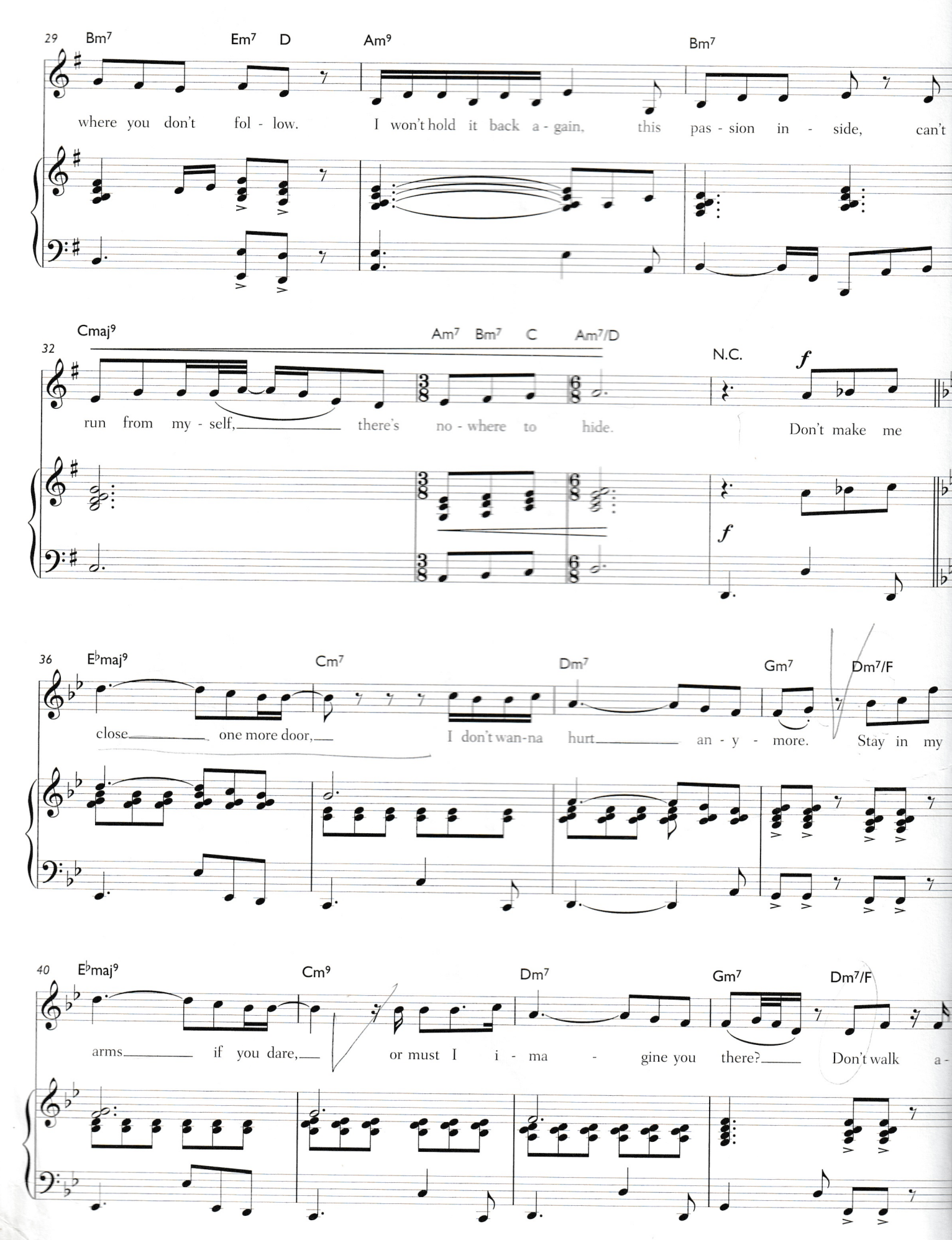

www.trinityrock.com

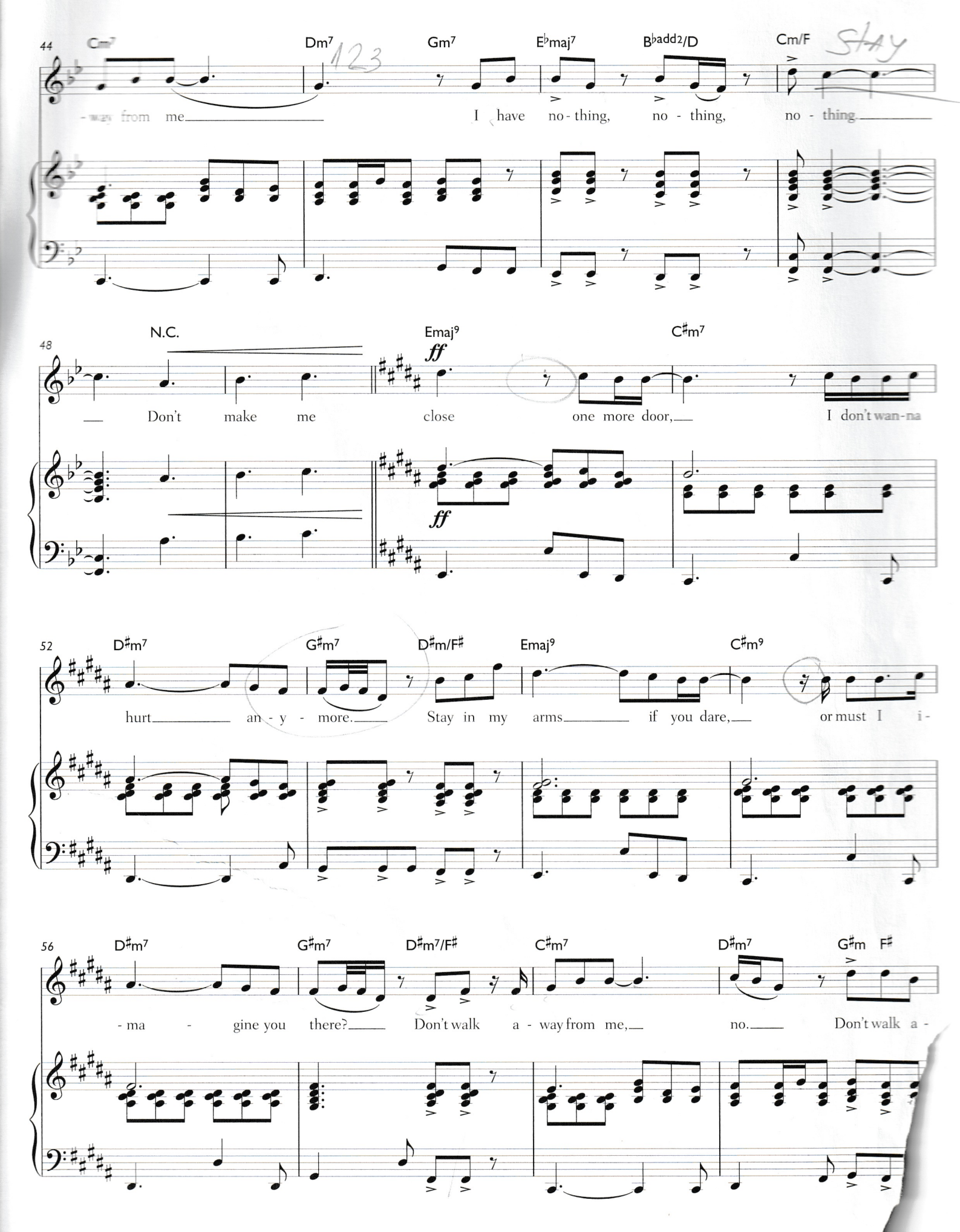
44
Cm7
Dm7
Gm7
E♭maj7
B♭add2/D
Cm/F
- way from me
I have no - thing, no - thing, no - thing
48
N.C.
Emaj9
C♯m7
ff
Don't make me close one more door,
I don't wan-na
52
D♯m7
G♯m7
D♯m/F♯
Emaj9
C♯m9
hurt an - y - more.
Stay in my arms if you dare,
or must I i-
56
D♯m7
G♯m7
D♯m7/F♯
C♯m7
D♯m7
G♯m F♯
- ma - gine you there?
Don't walk a - way from me,
no.
Don't walk a -

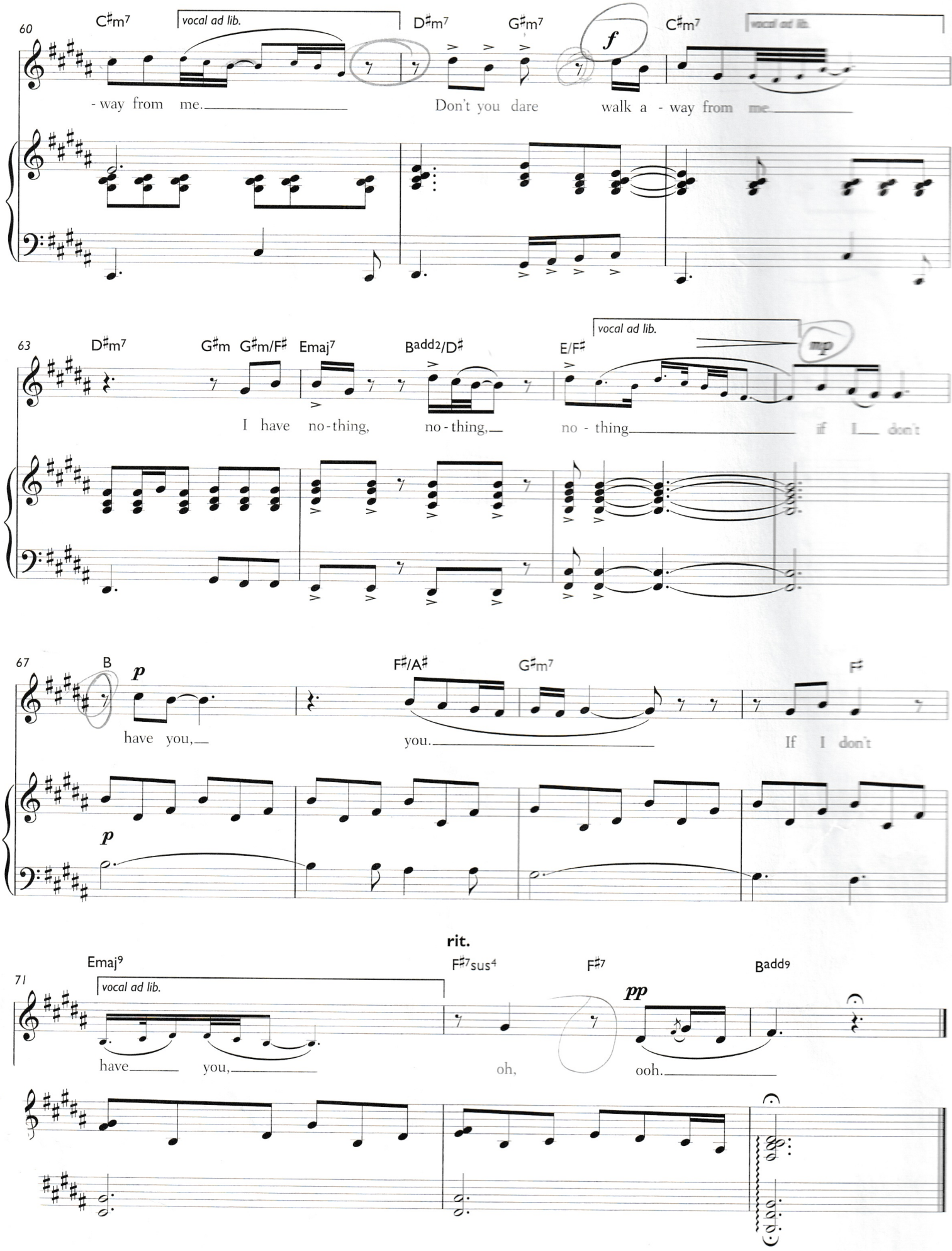

www.trinityrock.com