"I LIKE LONG WALKS, ESPECIALLY WHEN THEY ARE TAKEN BY PEOPLE WHO ANNOY ME" FRED ALLEN

10-45

Adam Gorb

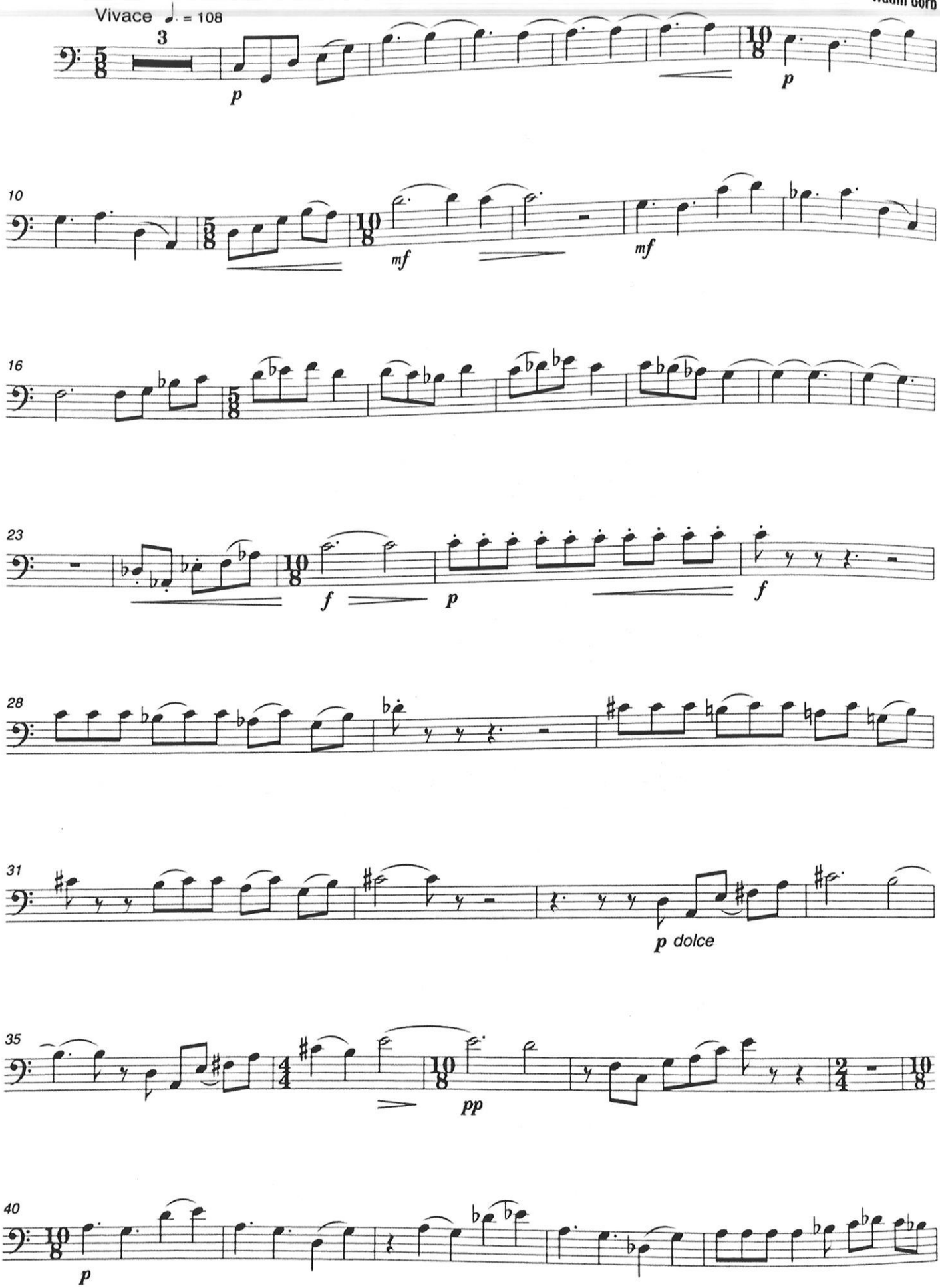

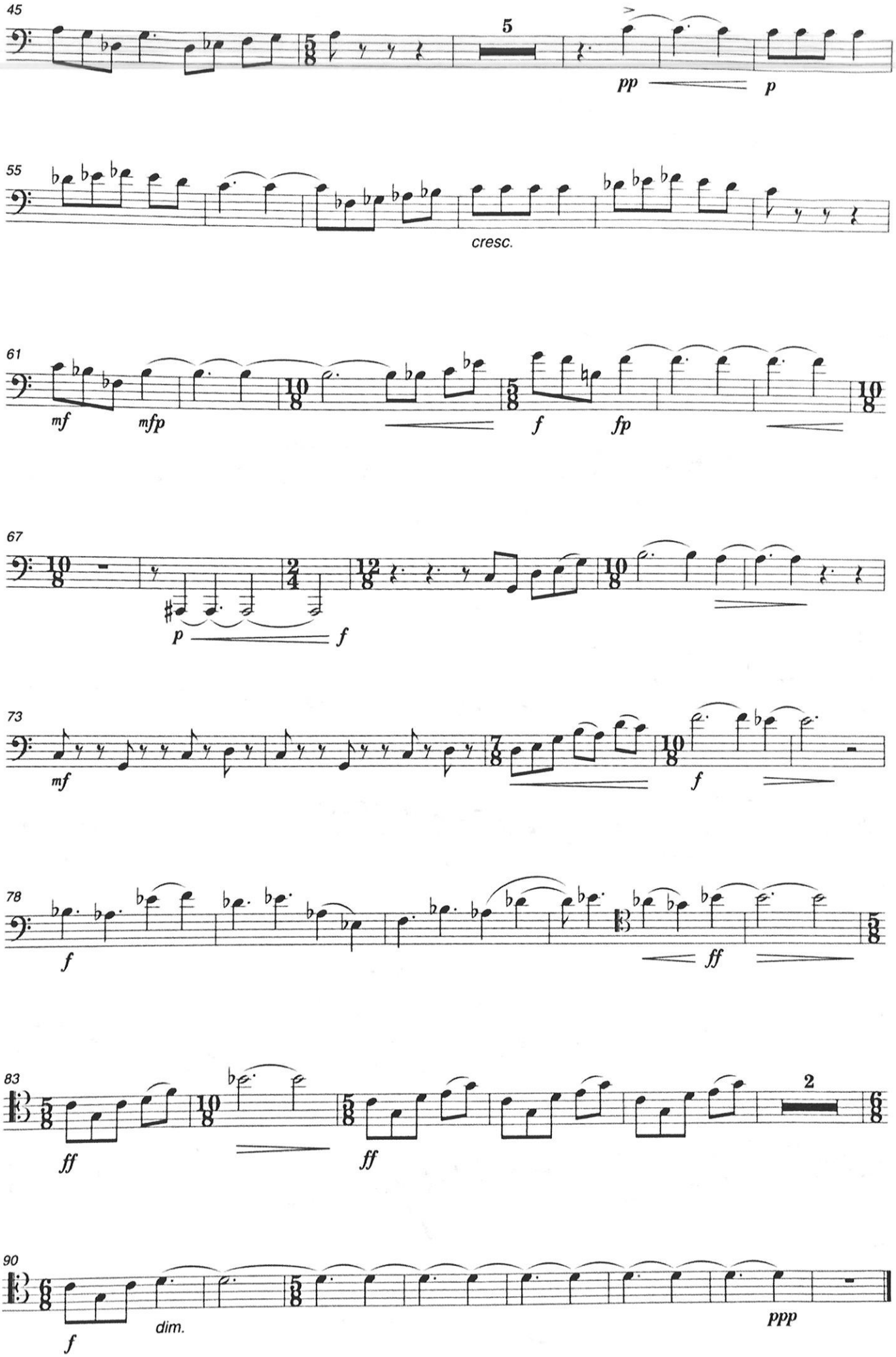
45
5
pp
p
55
cresc.
61
mf
mfp
f
fp
67
p
f
73
mf
f
78
f
ff
83
ff
ff
2
90
f
dim.
ppp