TRACK 13 TRACK 14
demo backing

THAT GOLDEN RULE

Biffy Clyro
Words and Music by Simon Neil

Drop D tuning (tune low E down to D)

♩ = 215 **Heavy Rock** *2 bars count-in*

Intro

N.C. D5

mf *with distortion* *f*

4 (12)

7 (15)

© 2009 Good Soldier Songs Limited
Warner/Chappell Music Ltd

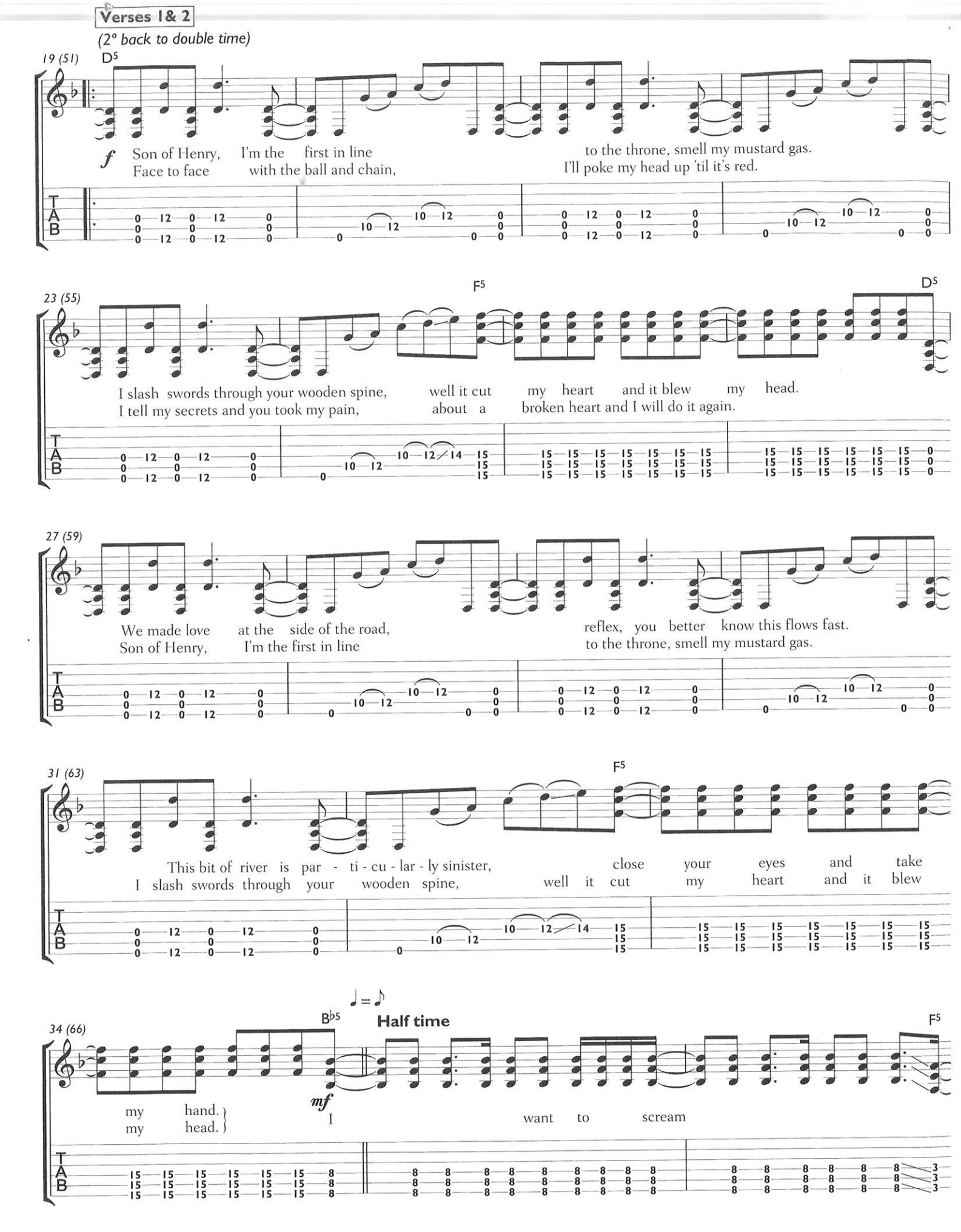
Verses 1& 2
(2° back to double time)
19 (51)
D5
f
Son of Henry, I'm the first in line to the throne, smell my mustard gas.
Face to face with the ball and chain, I'll poke my head up 'til it's red.
23 (55)
F5
D5
I slash swords through your wooden spine, well it cut my heart and it blew my head.
I tell my secrets and you took my pain, about a broken heart and I will do it again.
27 (59)
We made love at the side of the road, reflex, you better know this flows fast.
Son of Henry, I'm the first in line to the throne, smell my mustard gas.
31 (63)
F5
This bit of river is par - ti - cu - lar - ly sinister, close your eyes and take
I slash swords through your wooden spine, well it cut my heart and it blew
34 (66)
B♭5
♩ = ♪
Half time
F5
my hand.
my head.
mf
I want to scream
TAB

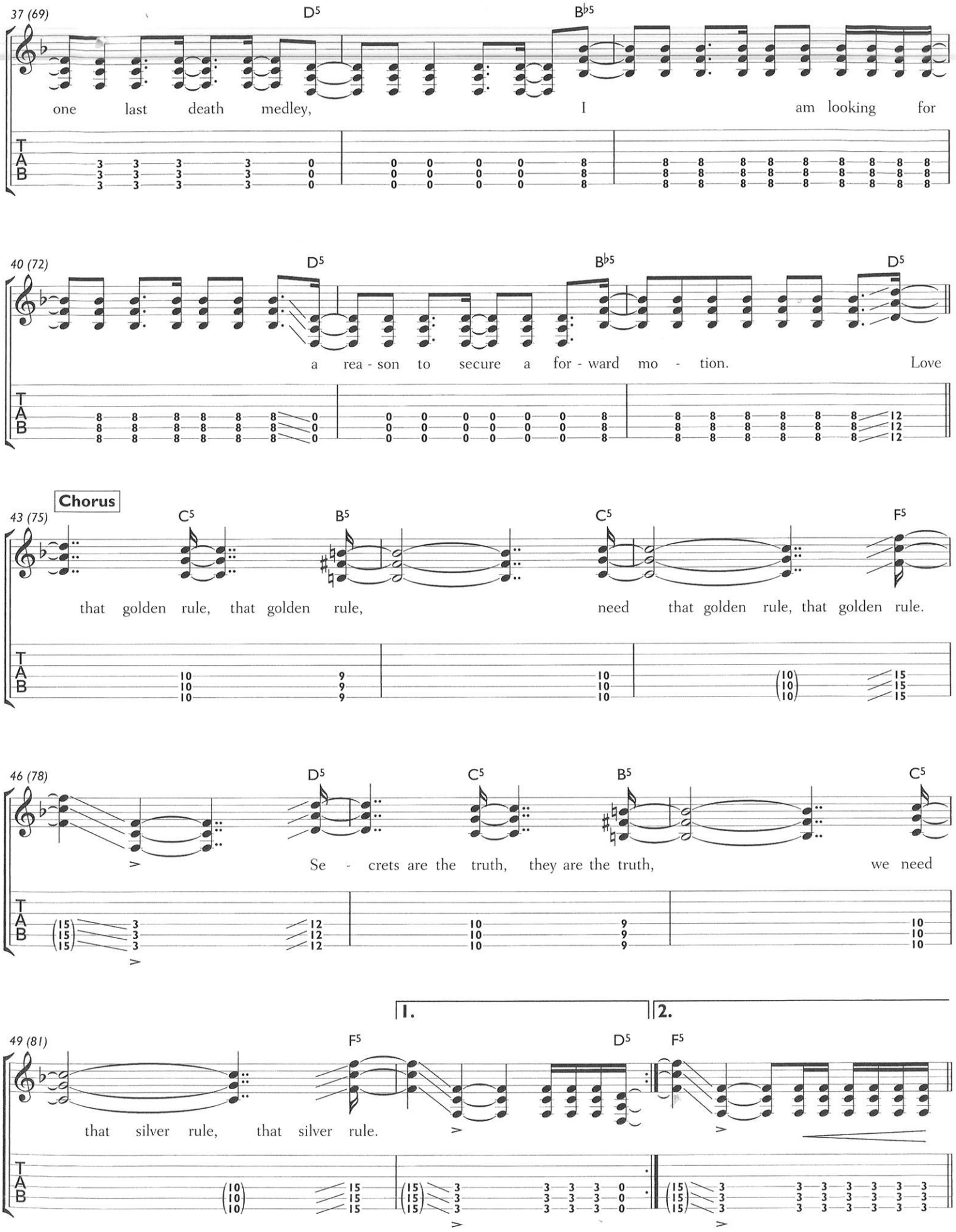
37 (69)
D5
B♭5
one last death medley, I am looking for
40 (72)
D5
B♭5
D5
a rea - son to secure a for - ward mo - tion. Love
Chorus
43 (75)
C5
B5
C5
F5
that golden rule, that golden rule, need that golden rule, that golden rule.
46 (78)
D5
C5
B5
C5
Se - crets are the truth, they are the truth, we need
1.
2.
49 (81)
F5
D5
F5
that silver rule, that silver rule.
TAB

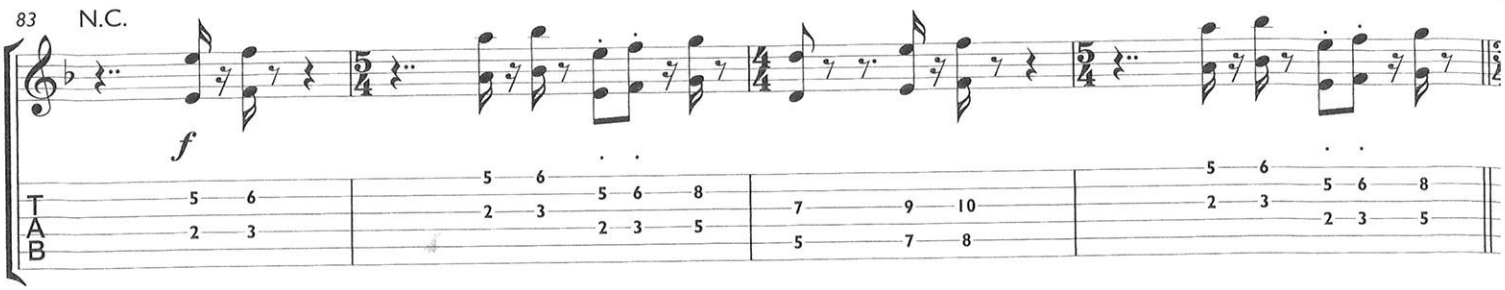
83
N.C.
f
T
A
B

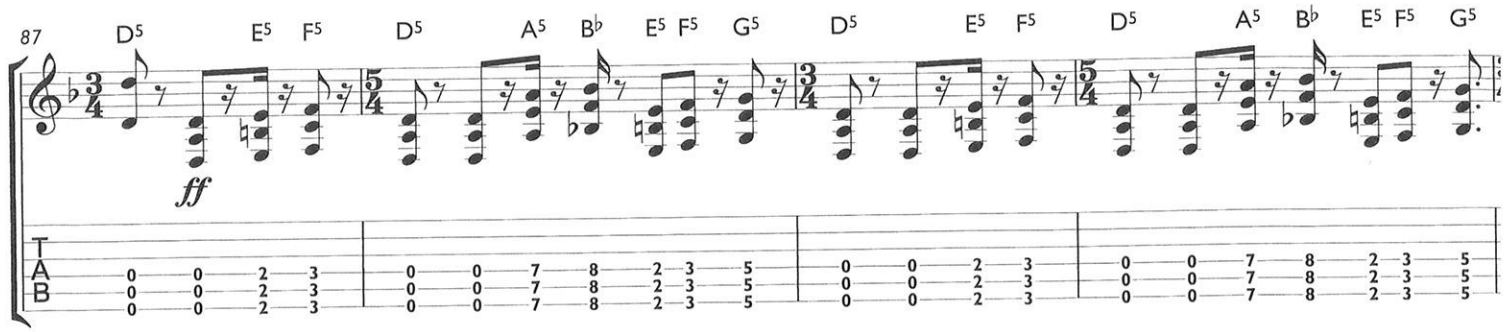
87
D5 E5 F5 D5 A5 B♭ E5 F5 G5 D5 E5 F5 D5 A5 B♭ E5 F5 G5
ff
T
A
B

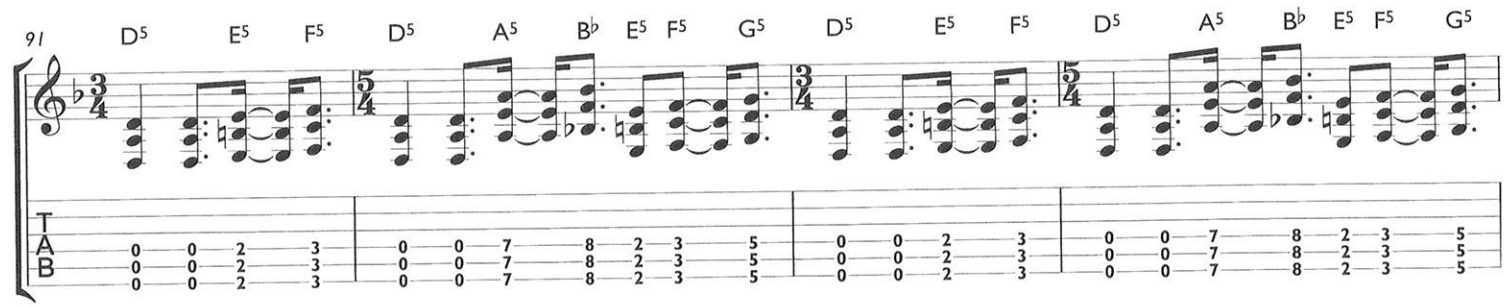
91
D5 E5 F5 D5 A5 B♭ E5 F5 G5 D5 E5 F5 D5 A5 B♭ E5 F5 G5
T
A
B

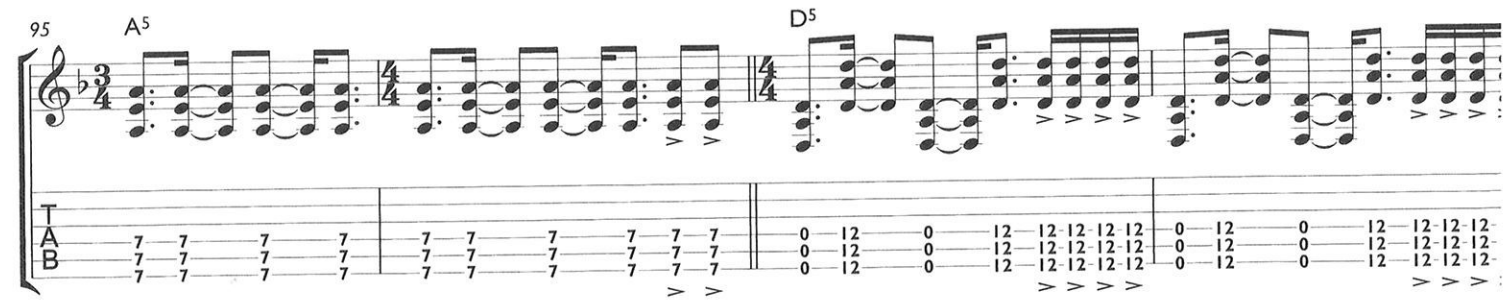
95
A5
D5
T
A
B

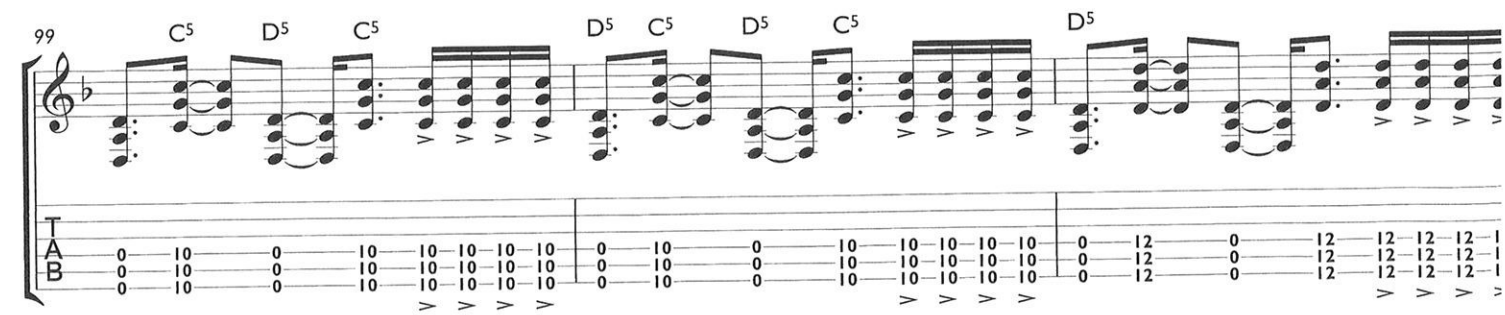
99
C5 D5 C5 D5 C5 D5 C5 D5
T
A
B

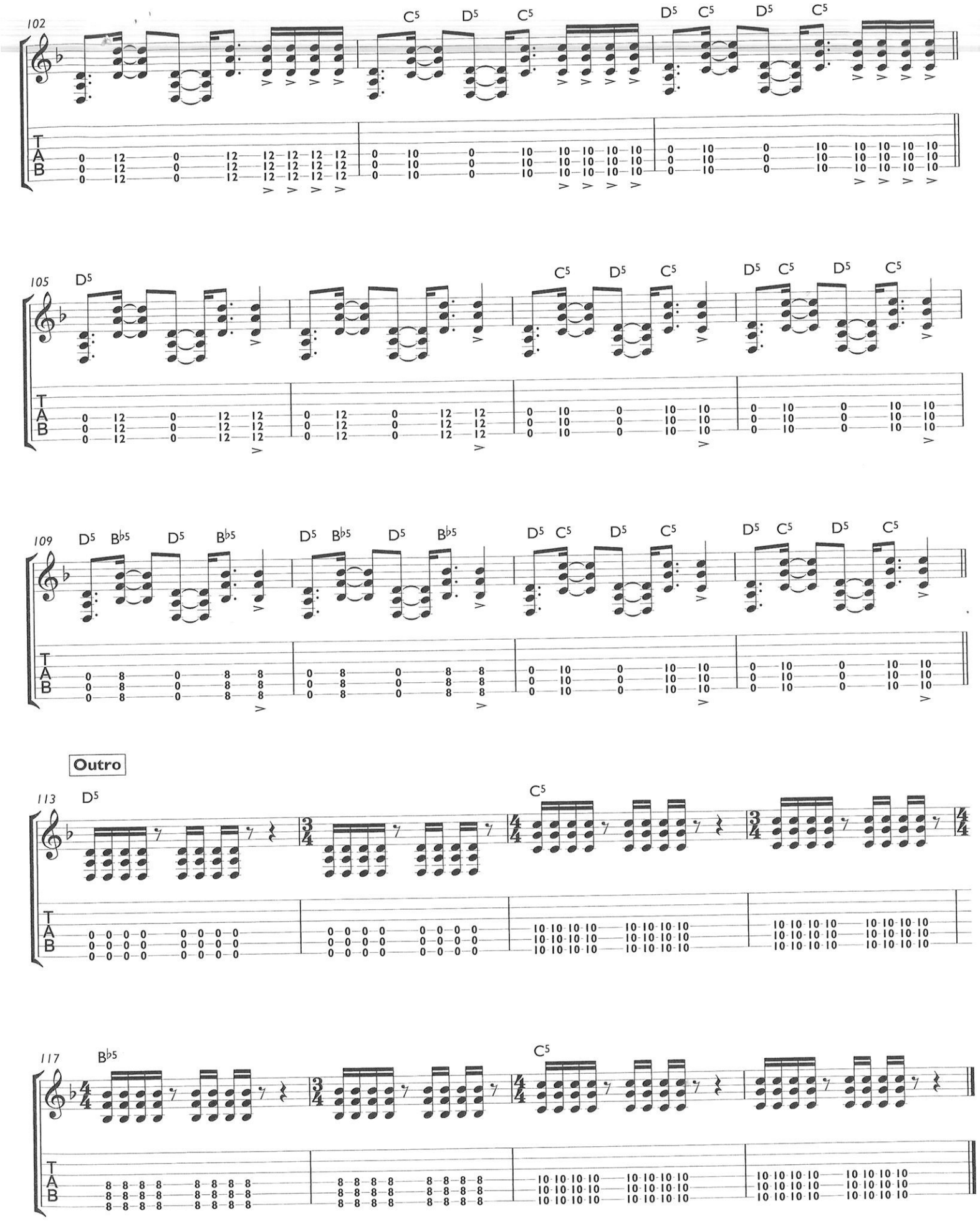
102
C5 D5 C5 D5 C5 D5 C5
105
D5 C5 D5 C5 D5 C5 D5 C5
109
D5 B♭5 D5 B♭5 D5 B♭5 D5 B♭5 D5 C5 D5 C5 D5 C5 D5 C5
Outro
113
D5 C5
117
B♭5 C5
TAB